

Patient report

Bio-Rad DATE: 10/03/2019
D-10 TIME: 03:34 PM
S/N: #DJ4I016123 Software version: 4.30-2
Sample ID: 10543109
Injection date 10/03/2019 02:24 PM
Injection #: 14 Method: HbA1c
Rack #: --- Rack position: 6

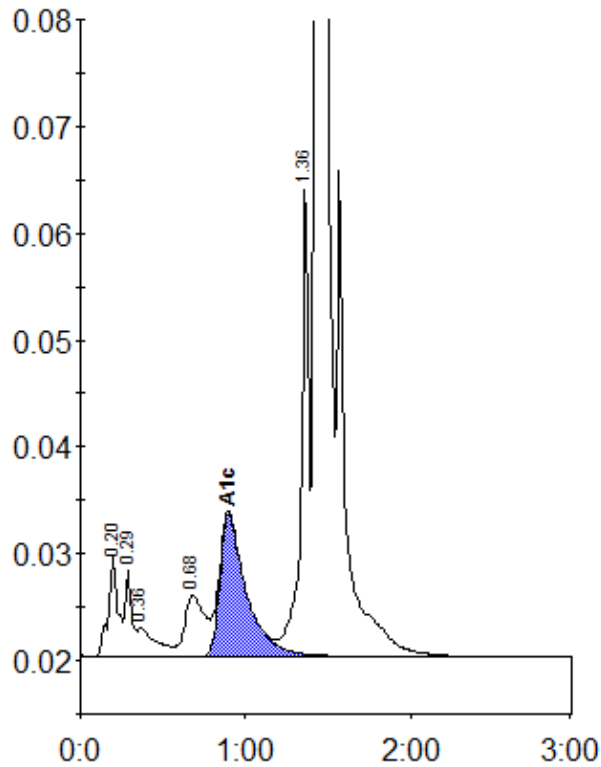

Peak table - ID: 10543109

Peak	R.time	Height	Area	Area %
A1a	0.20	9353	38347	1.5
A1b	0.29	8094	22811	0.9
Unknown	0.36	2760	21271	0.8
LA1c/CHb-1	0.68	5750	47710	1.9
A1c	0.90	13363	148192	8.2
P3	1.36	44531	141162	5.6
A0	1.43	647461	2121063	83.5
Total Area:		2540557		

Concentration:	%
A1c	8.2